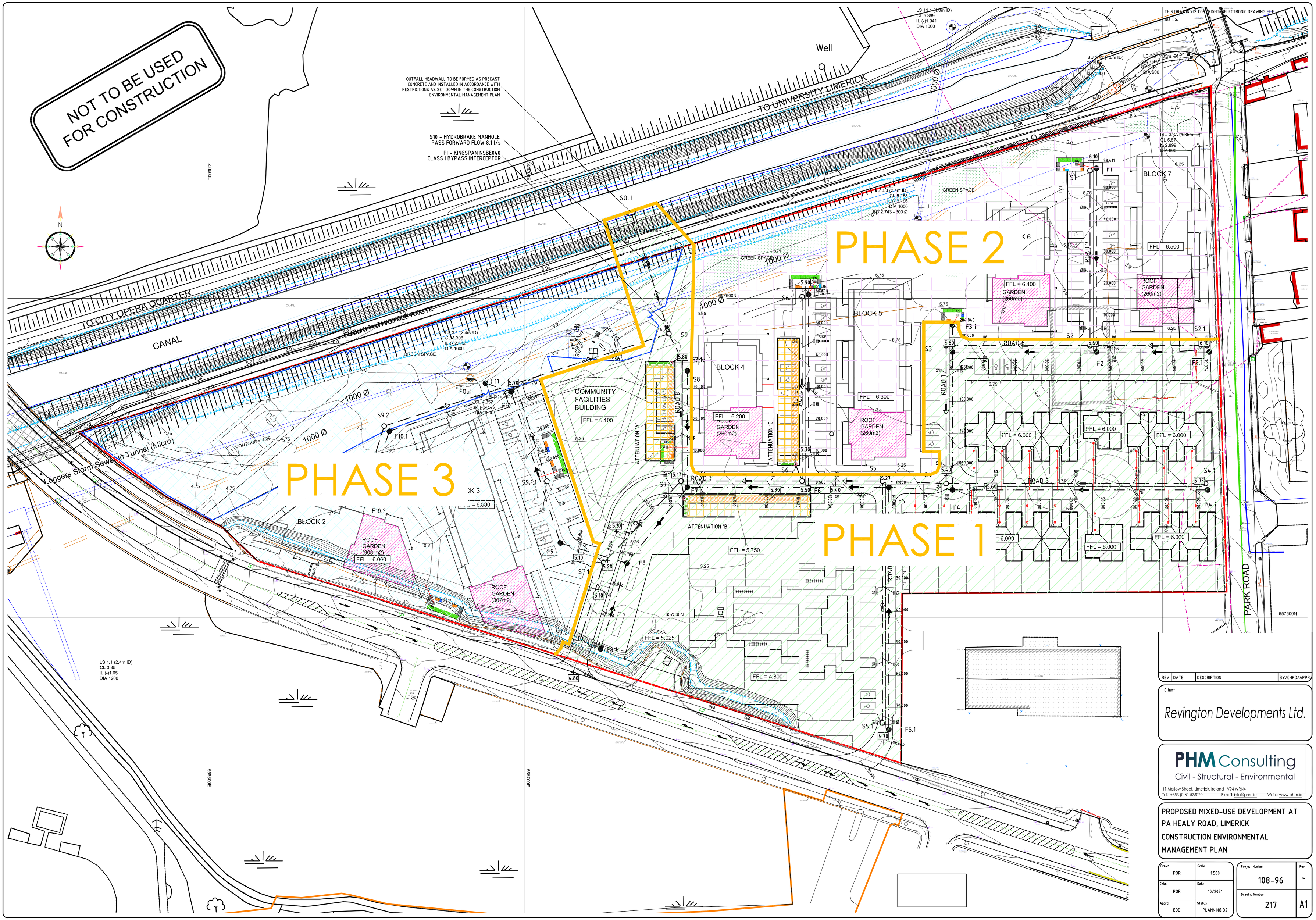

REV	DATE	DESCRIPTION	BY/CHKD/APPR

Client

Revington Developments Ltd.

PHM Consulting
Civil - Structural - Environmental
11 Mallow Street, Limerick, Ireland V94 WRN4
Tel.: +353 (0)61 576020 E-mail: info@phm.ie Web.: www.phm.ie

PROPOSED MIXED-USE DEVELOPMENT AT PA HEALY ROAD, LIMERICK
CONSTRUCTION ENVIRONMENTAL MANAGEMENT PLAN

Drawn	Scale	Project Number	Rev.
POR	1:500	108-96	~
Chkd.	Date	Drawing Number	
POR	10/2021	217	A1
Apprd.	Status		
EOD	PLANNING D2		